

# Karolinska University Hospital & Innovation Centre

**Kristina Groth**

Head of Telemedicine development and Health Care at a Distance  
Innovation Center, Karolinska University Hospital

Adjunct professor in Human-Computer Interaction at KTH

# Karolinska University Hospital

One of the largest hospitals in Europe

- 1 736 beds
- 108 000 admissions/year
- 1,5 million patient visits/year
- 15 250 employees
- 15,7 billion SEK budget

## Vision

- Patienten alltid först
- Vi ger vård av utmärkt kvalitet och säkerhet
- Vi är tillgängliga, effektiva och ger våra patienter ett personligt bemötande
- Vi är en förebild inom forskning, utveckling och utbildning

One Hospital  
Several Sites  
Full Range of Care



Solna



Huddinge



Huddinge

# Karolinska University Hospital

Part of an academic health care system

- Close strategic partnership with Karolinska Institutet and Royal Institute of Technology
- The partners create added value for each other
- An academic health care system including research, development and education of the highest international quality has been established

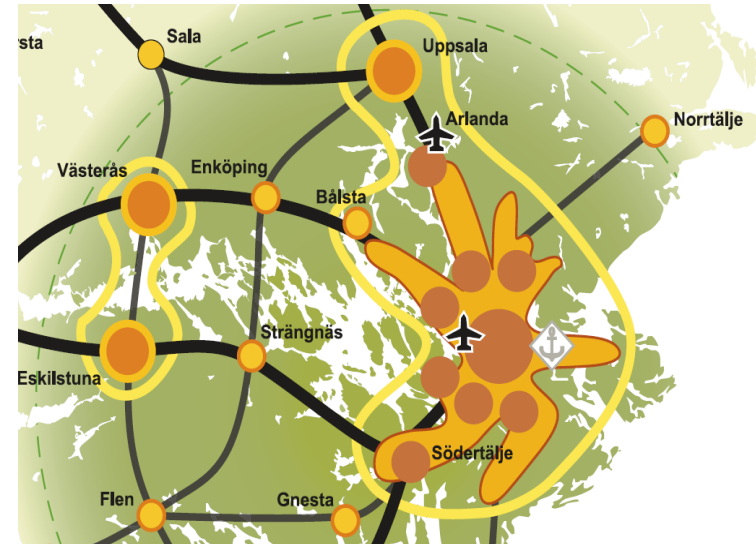

A central role to play in the development of Stockholm's life sciences sector



**Karolinska  
Institutet**



# Organisation

FoU  
 Utveckling och Innovation  
 Kvalitet och patientsäkerhet  
 Strategisk verksamhetsutveckling  
 Produktion och vårdavtal  
 Human Resources  
 Ekonomi  
 Administration Information Service  
 Lokal & Bygg  
 Programkontoret

Sjukhusdirektör/  
 Bitr. sjukhus-  
 direktör

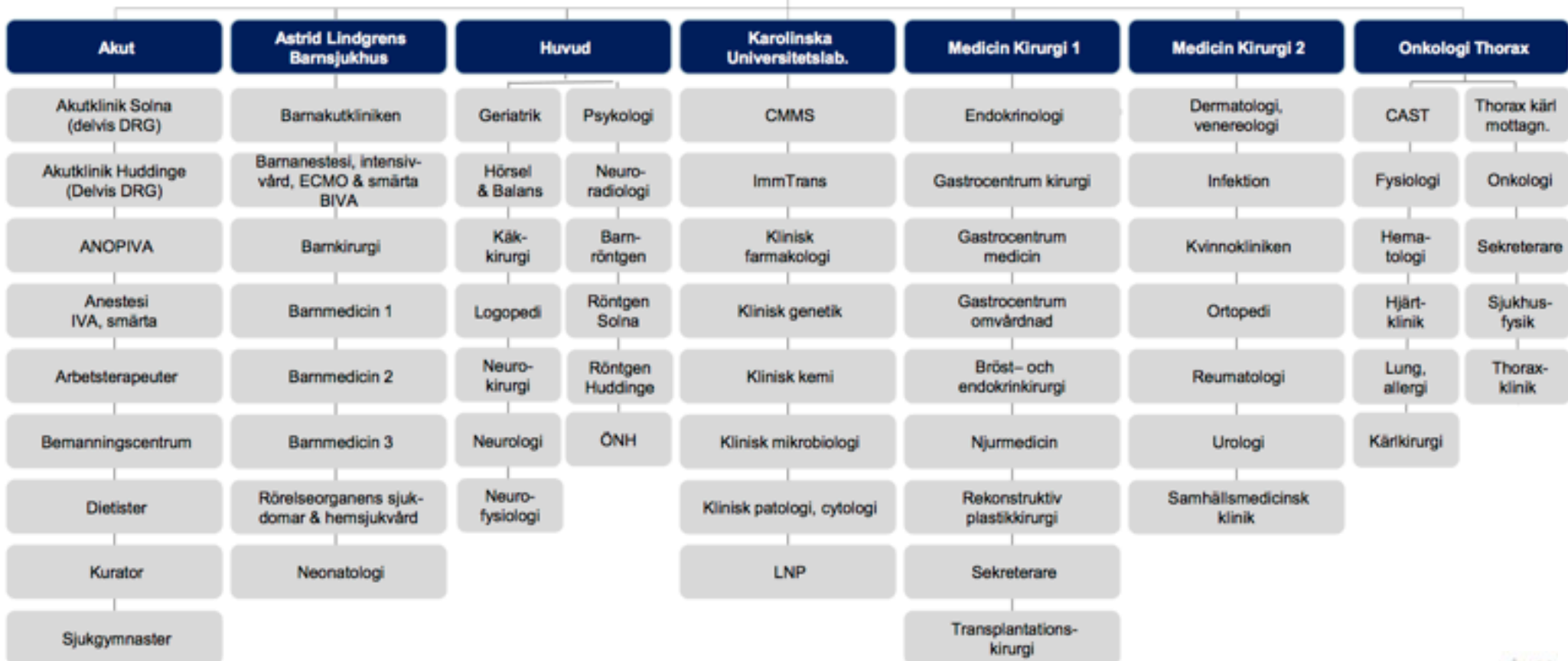



ROYAL INSTITUTE  
OF TECHNOLOGY

# Life Science Technology at KTH



# Five KTH research focus areas address the grand challenges of tomorrow

## KTH Research Platforms

### KTH SCHOOLS

Place for all research and education

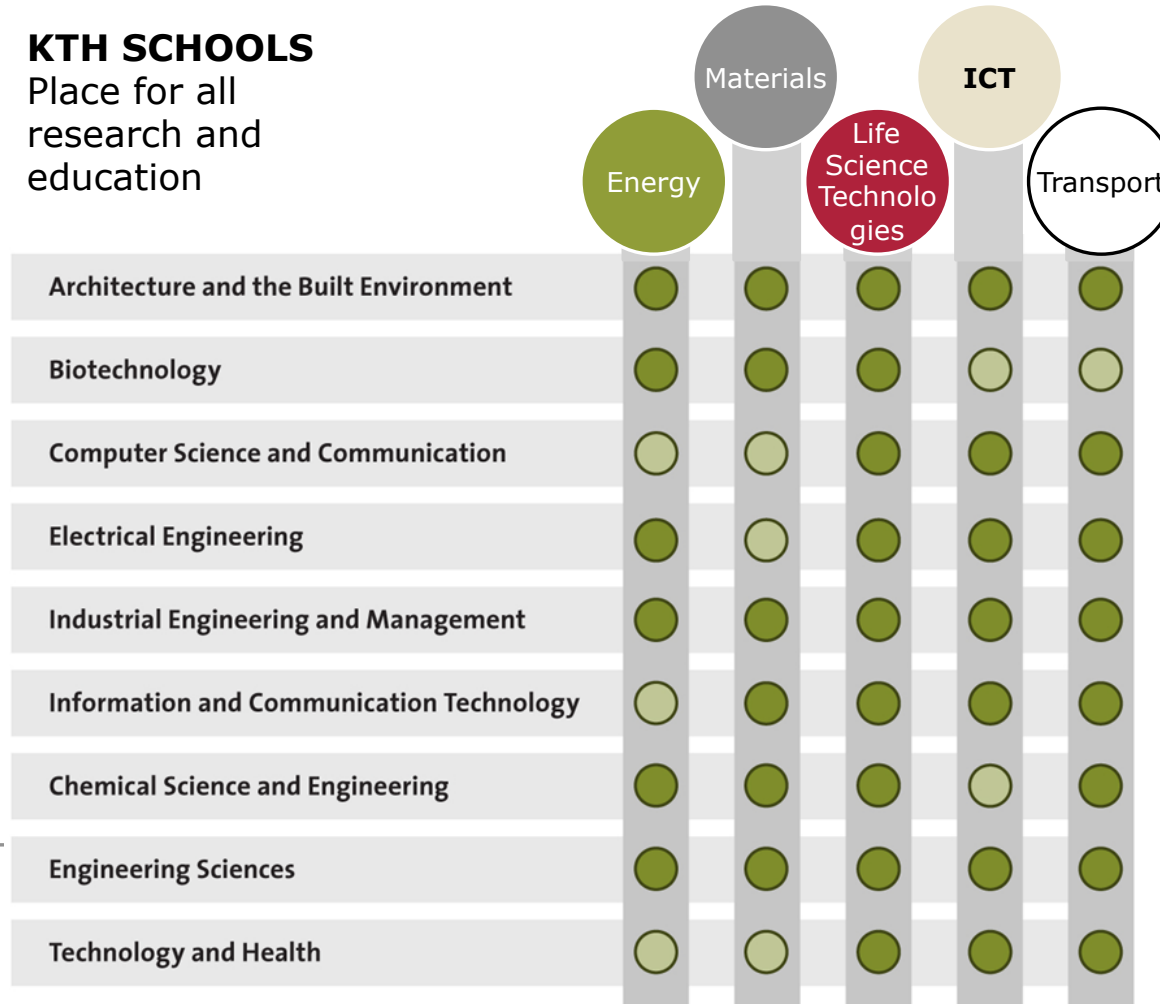

# Life Science Technologies research at KTH has six focus areas

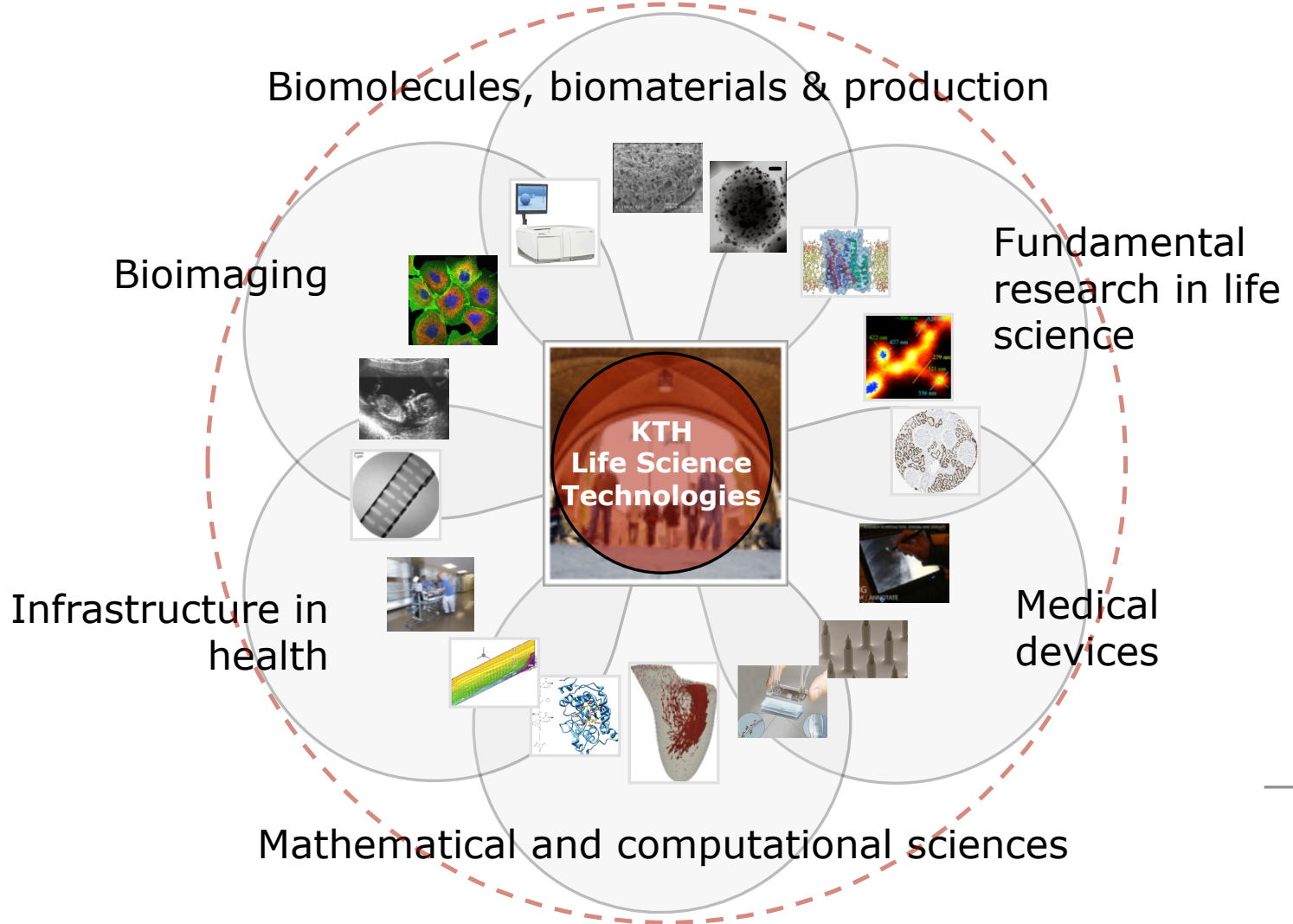

# History

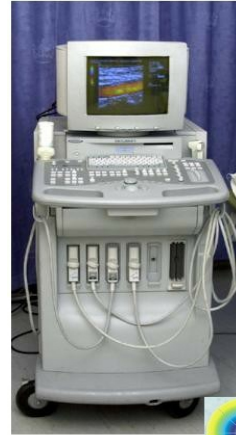
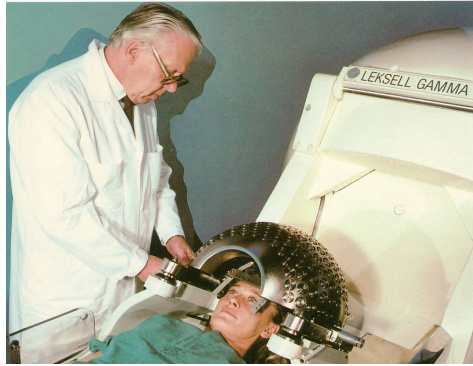

Health care

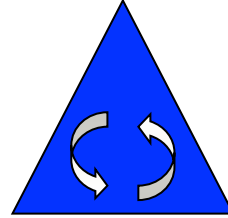
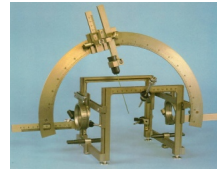

Academia

Industry





# Innovation

Money

Science



New Knowledge

Knowledge

Development



Quality

Knowledge  
Quality



Innovation



Value

+ = + or

+ = (- x -)

# Innovation

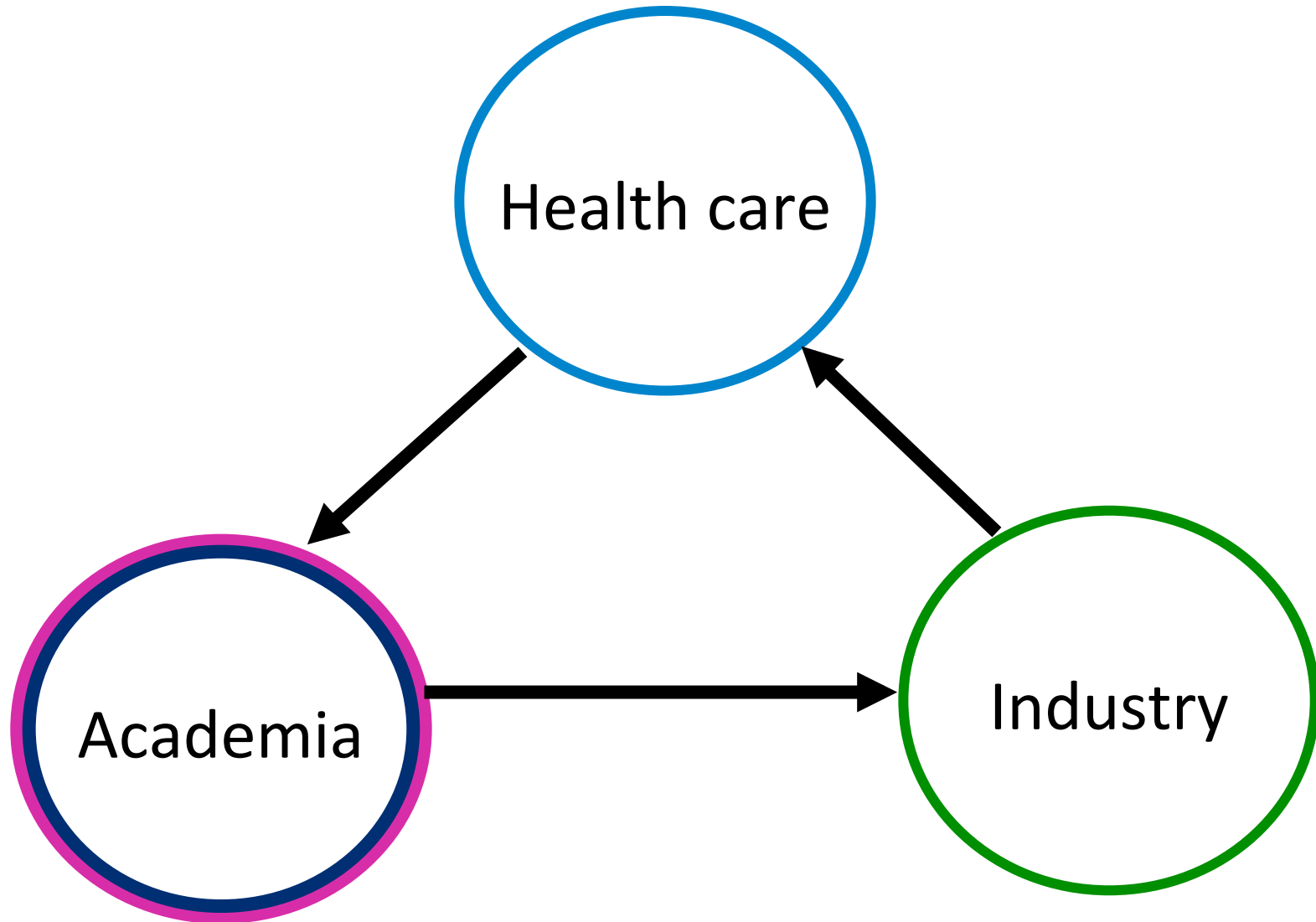

# Before the Innovation Centre

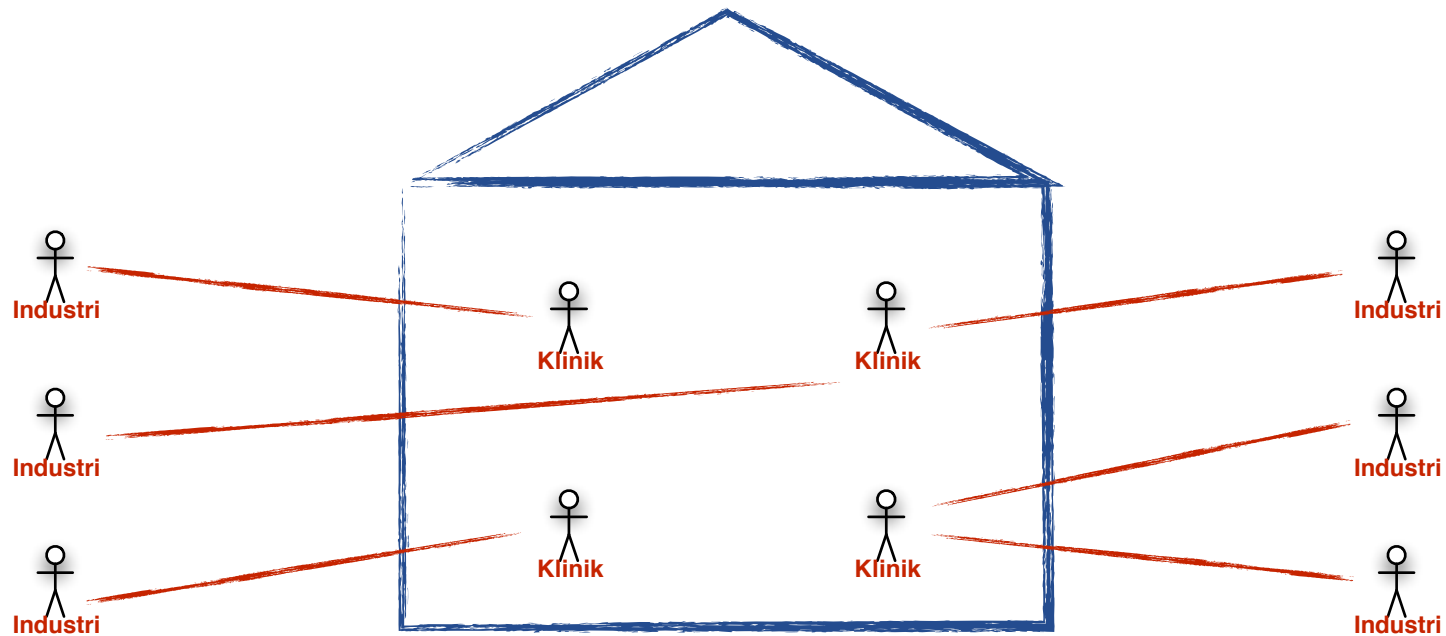

# With the Innovation Centre

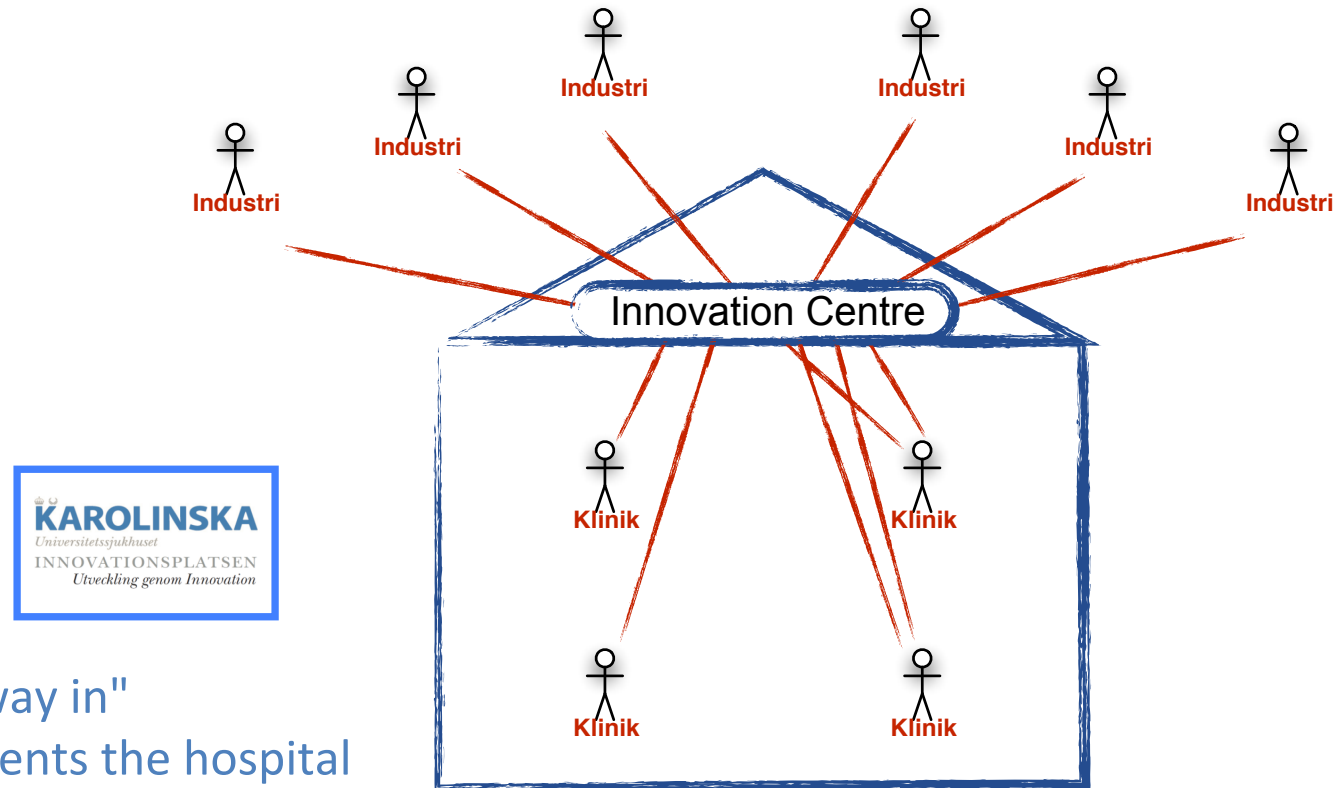

- "One way in"
- Represents the hospital
- Pilot, contact creator
- Coordinator
- Method, structure, competence
- Facilitates both "out" and "in"

# Methods for Innovation

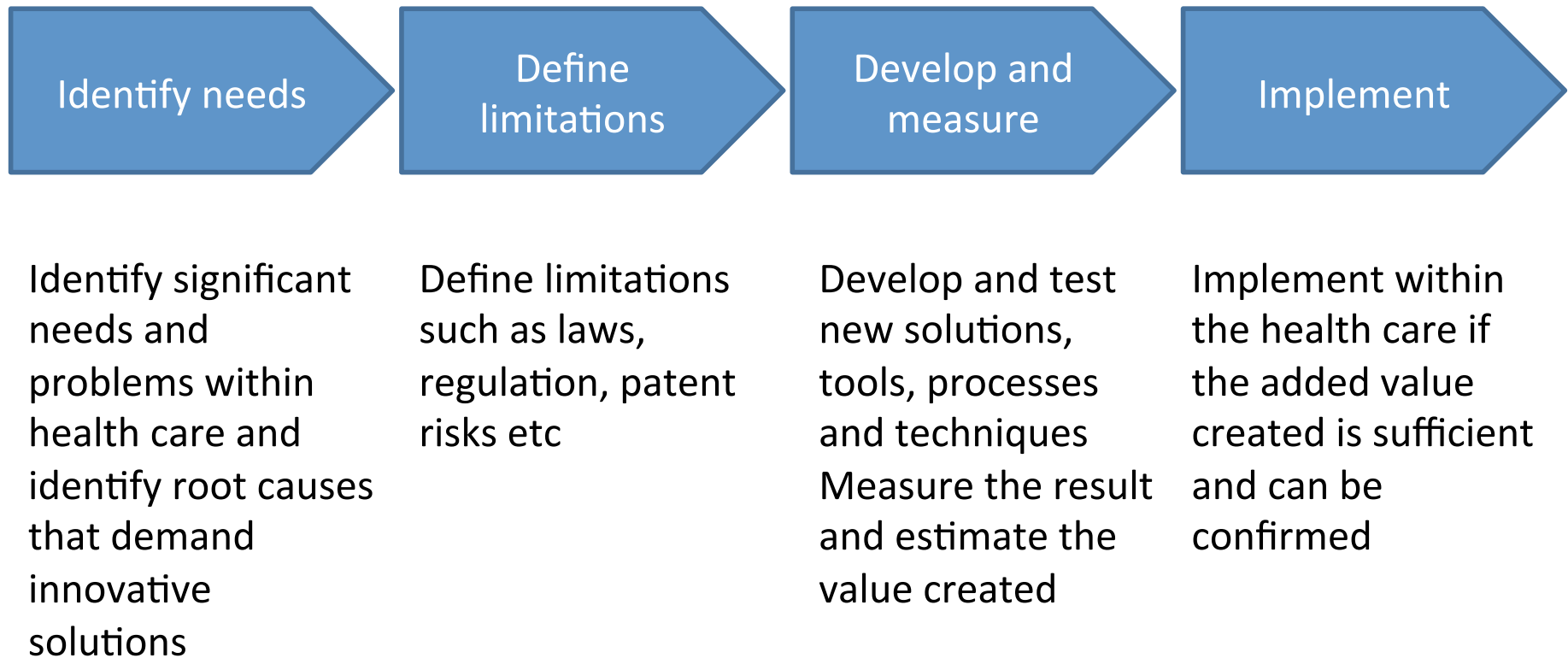

# Network and Collaboration

## Highly Specialised Care

- Upper part of the abdomen
- Safer and more cost efficient care
- All hospitals within the county council refer their patients to Karolinska
- Collaboration within the region, within county councils, and international

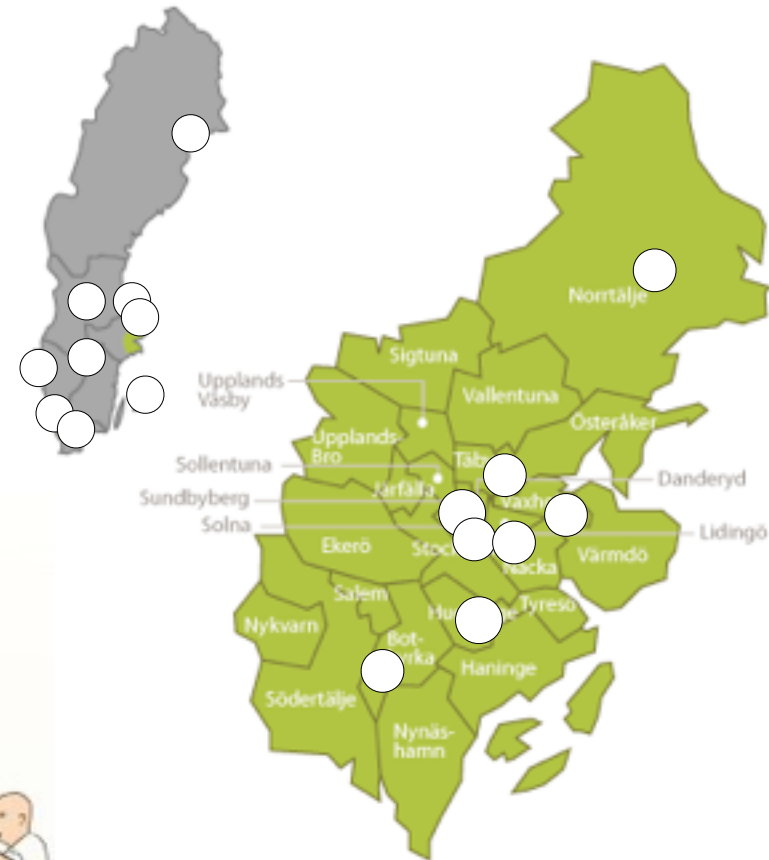



# Gruppindelning

	Tema 1: Business case	Tema 2: Heart failure	Tema 3: Neurology	Tema 4: ERCP	Tema 5: Endoscopy	Tema 6: NIVA
Grp 1	3		1	2		
Grp 2		3		2		1
Grp 3		2	1		3	
Grp 4				1	3	2
Grp 5				2	3	1
Grp 6		1		3		2

Business case: Stora konferensrummet med Per

Heart failure: Hörnrummet med Helen

Neurologi: Stora glasväggen med Andreas

ERCP: Lilla konferensrummet med Git

Endoskopi: Lilla glasväggen med Peter

NIVA: Mellanglasväggen med Camilla